

Patient report

Bio-Rad DATE: 10/20/2019
D-10 TIME: 08:14 PM
S/N: #DJ4I016123 Software version: 4.30-2
Sample ID: 10558309
Injection date 10/20/2019 08:06 PM
Injection #: 57 Method: HbA1c
Rack #: --- Rack position: 1

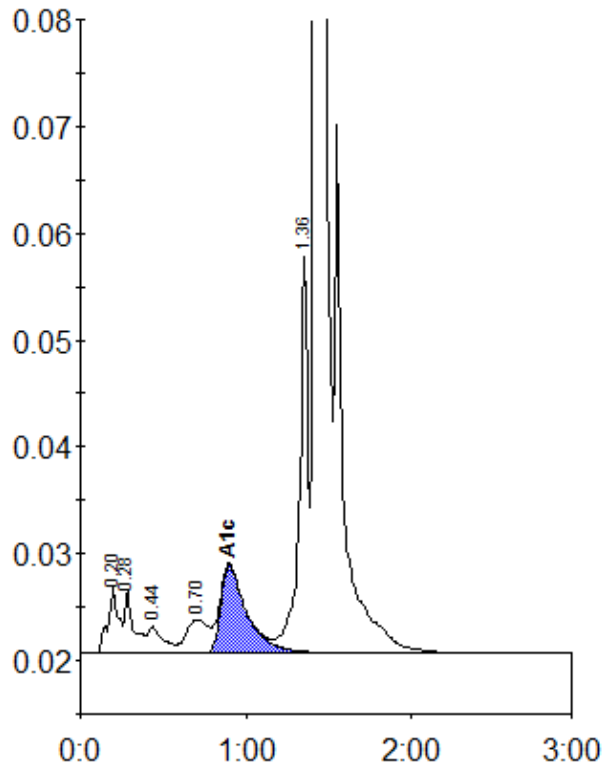

Peak table - ID: 10558309

Peak	R.time	Height	Area	Area %
A1a	0.20	6329	28281	1.2
A1b	0.28	6036	22135	0.9
F	0.44	2503	16520	0.7
LA1c/CHb-1	0.70	3172	29339	1.2
A1c	0.90	8213	90784	5.4
P3	1.36	37081	132100	5.5
A0	1.42	697439	2094969	86.8
Total Area:		2414128		

Concentration:	%
A1c	5.4